

ALTO I

(GILL NAI HUI

ARR: ERNIE HUNTERSON

KALAMAZOO

ALTO I. KALAMAZOO

m 3 ~

GLENN MILLER. H.M.V. B25808

ALTO I - KALAMAZOO

ALTO II

KALAMA ZOO

ALTO II - KALAMAZOO

~ 3 ~

ALTO II - KALAMA ZOO

GLENN MILLER. H.M.V. BD 5808

TENOR I

KALAMAZOO

Key features of the score include:

- Staff 2:** Continues the melodic line with similar rhythmic patterns and slurs.
- Staff 6:** Continues the melodic development with slurs and accents.
- Staff 9:** Continues the melodic line with slurs and accents.

~ 2 ~

TENORI . KALAMAZOO

~ 3 ~

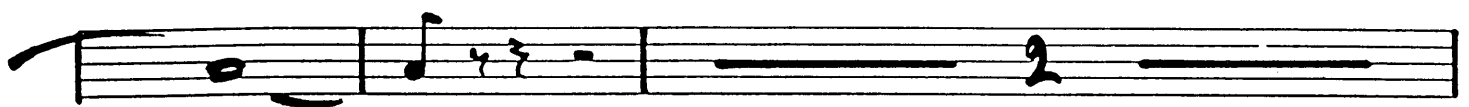
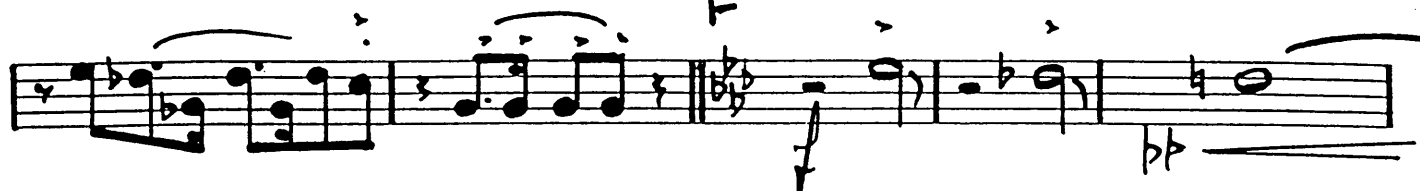

Solo

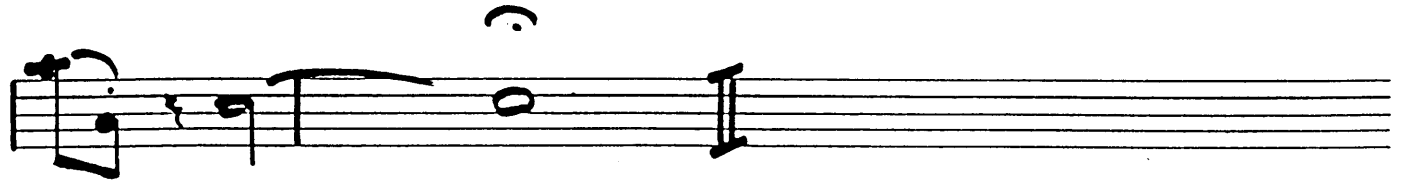

TEMPO T. KALAMAZO

GLENN MILLER. H.M.V. RDS 5808

TENOR II

KALAMA ZOO.

~ 2 -

TENOR II - KARAMAZOV

This is a handwritten musical score for Tenor II, titled "KARAMAZOV". The score is written on ten staves. It begins with a large handwritten "2" and a dash. The notation includes various rhythmic values, accidentals, and dynamic markings such as *mp*. There are also structural markers labeled "C", "D", and "E" above the staves. The music features a mix of eighth and sixteenth notes, often beamed together, with some rests and fermatas. The key signature changes from one sharp (F#) to two flats (Bb) and back to one sharp (F#). The score is densely annotated with accents (>) and slurs.

~ 3 ~

GLENN MILLER. BS 5808

TEMOR II. KALAMAZOO

# BARITONE

## KALAMAZOO.

~ 2.

BARITONE - KALAMA 200

m3-

ПЛЕНН МИШЕР. Н.М.У. 8Д 5808

BARITOME. KALAMAZOO

TRP. I

8/5 (43)

(MILLER STYLE)

KALAMAZOO.

- Staff 7: A melodic line with various ornaments and accents.
- Staff 8: A melodic line with various ornaments and accents.
- Staff 9: A melodic line with various ornaments and accents.
- Staff 10: A melodic line with various ornaments and accents.

Additional markings include "ST. MUTE" on staff 11, "mf" on staff 11, and "p" on staff 11.

TRUMPET I. KALAMAZOO.

D ~ 2 ~

TR II

KALAMA 200.

WITH PLUMMER SOLO

mf

UNB

Dim

B

bb

C

TO ST. MUTE

MUTES

2 2m

TRPT. II KALAMAZOO

D

GLENN MILLER. H.M.V. BD 5808

# KALAMAZOO.

TRPT III. KALAMAZOO.

D

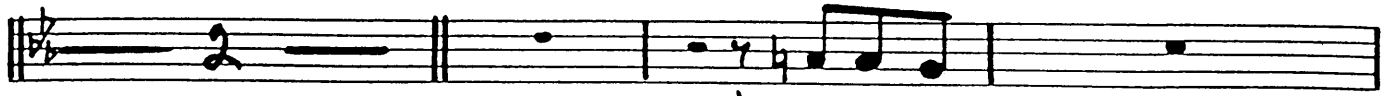

mp

mf

E

OPEN UP

mf

OPEN

mf

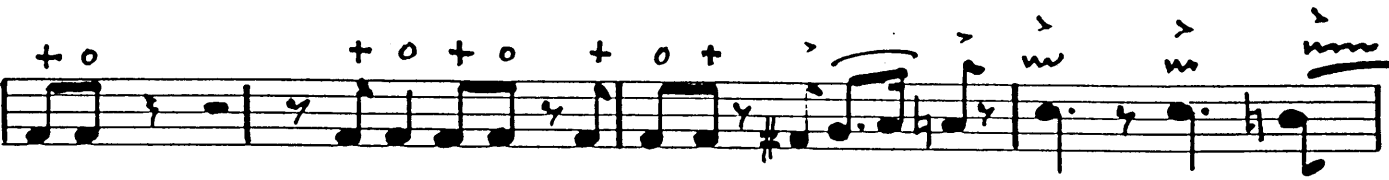

mf

mf

F

mf

mf

mf

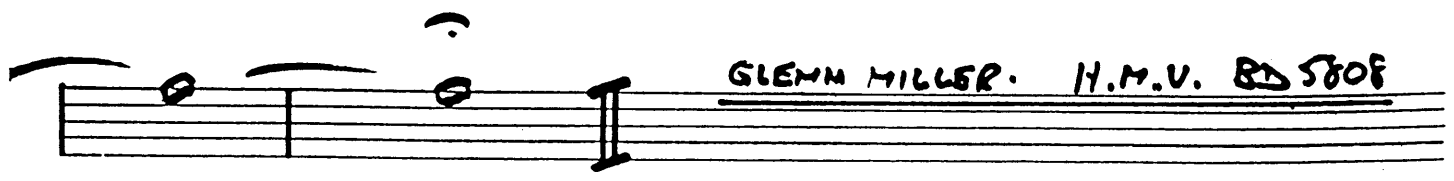

mf

GLENN MILLER. H.M.V. BS 5808

TRP IV

# KALAMAZOO.

A

B

C

TO ST. MUTE

MUTED

TRAP TO - KALAMA ZOO

D

E

OPEN UP

OPEN

F

TROM I

KALAMAZOO. (MILGR STYLE)

A

B

C

(bbb)  
(bbb)

*2*

FROM I. KALAMA 200.

TROMI. KALAMA 200.

~ 3 ~

ENS

GLENN MILLER. H.M.V. BD 5808

Five empty musical staves.

TROM II

KALAMAZOO

FROM II. KALAMA ZOO

TROM II. KALAMAZOO

GLENN MILLER. HMV. BD 5808

A series of seven empty musical staves for the Glenn Miller section.

Trom III

KALAMAZOO.

TRON 3 - KALAMAZOO

Four empty musical staves at the bottom of the page.

~ 3 ~

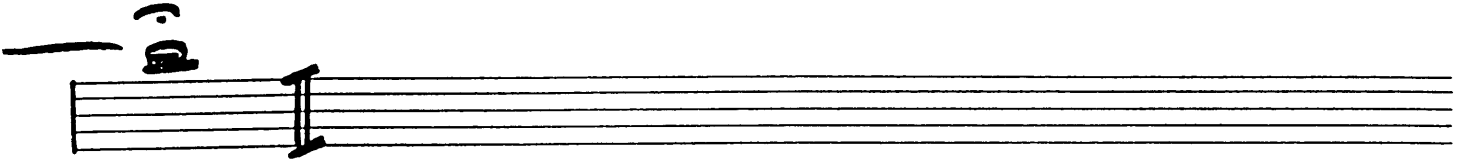
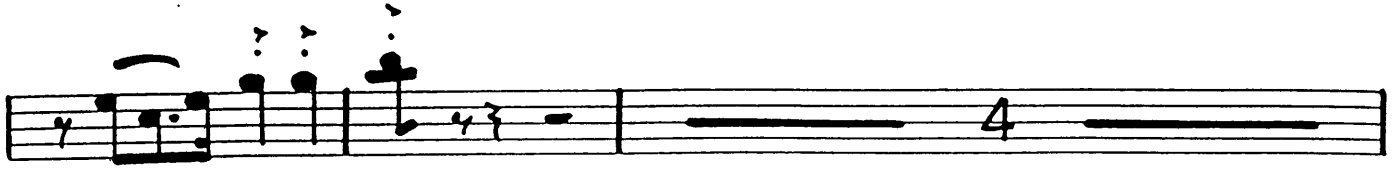
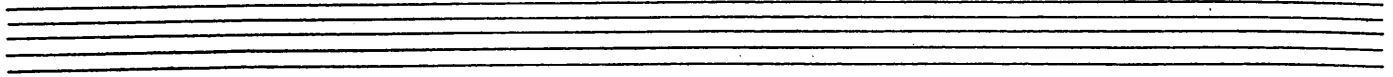

GLENN MILLER - H.M.V. B55808

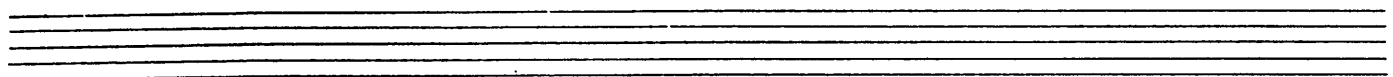
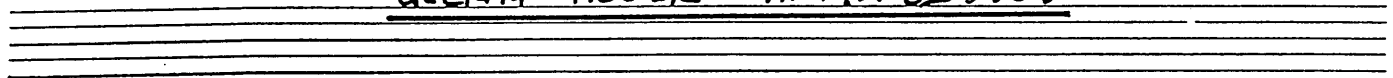

TROM 3 - KALAMAZOO

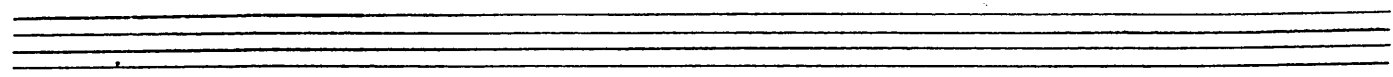
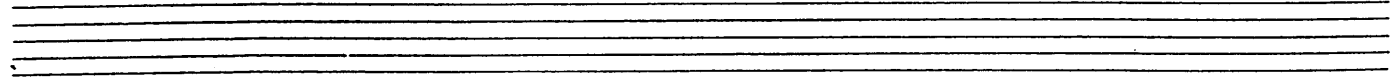
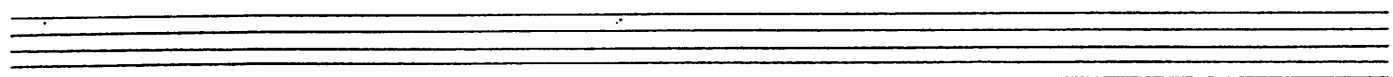
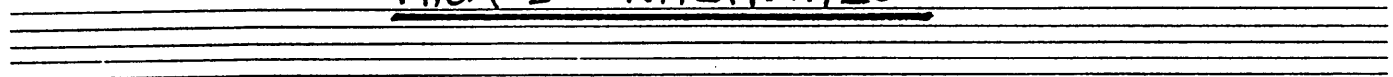

TROM IV

KALAMAZOO.

TRON 4. KALAMAZOO.

BASS

8/5 (43)

KALAMAZOO

BASS

$\text{D}$   $\approx 2$  - - -

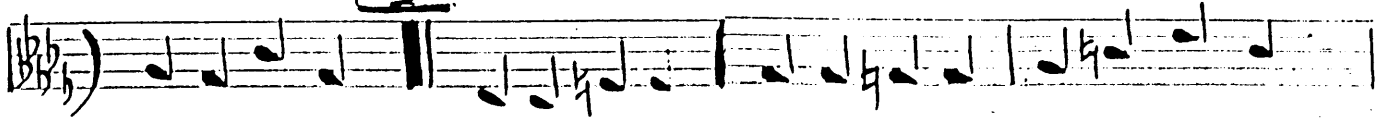

7(b9) PIANO/GUITAR KALAMAZOU

m 3 m

**B**

PIANO/GTR. ΚΑΛΥΜΑ 2004 *Rum*

F E F F# F# G F# G G# G G# A G# A Bb

*Res. Poco - Poco*

A Bb B C C# D E F F# G G# A B B C Bb A A# A A#

**C**

Bb Bb Bb Bb Bb Bb Bb Bb Bb Bb Bb Bb Bb Bb Bb

Bb Bb Bb Bb Bb Bb Bb Bb Bb Bb Bb Bb Bb Bb Bb

Bb Bb Bb Bb Bb Bb Bb Bb Bb Bb Bb Bb Bb Bb Bb

**D**

Bb Bb Bb Bb Bb Bb Bb Bb Bb Bb Bb Bb Bb Bb Bb

PIANO/GUITAR

4

K'ZOO

GLENN MILLER. H.M.V. B 5808

Two empty musical staves at the bottom of the page.

DKUTS

# KALATAZOO (Militar Style)

This is a handwritten musical score for a piece titled "KALATAZOO (Militar Style)". The score is written on ten staves. The first staff is the title line. The second staff begins with a treble clef and a common time signature (C). The music is characterized by rhythmic patterns, including eighth and sixteenth notes, and rests. There are several dynamic markings such as accents (>) and a *Res. Poco-Poco* marking. A section of the score is marked with a large letter 'C' and the word "VOCAL" above it. The score includes various musical notations like beams, slurs, and repeat signs. The piece concludes with a wavy line indicating the end of the music.

# Drums

2

GLENN MILLER. H.M.V. BOSTON

PIANO!

KALAMAZOO (MILLER STYLE)

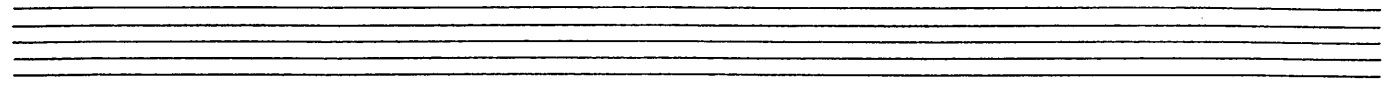

**B**

PIANO

KALAMAZOON *Zun*

F E F F# F F# G F# G C# G C# A G# A Bb

*Poco - Poco*

A Bb B C C# D D# E F F# G C# A Bb B C D A# A# A# A#

**C**

**D**

7(b9)

PIANO/  
KALAMAZOO

*m* 3 *u*

PIANO/

4

K'ZOO

Two empty musical staves at the bottom of the page.